

**SOUTH ELEVATION**

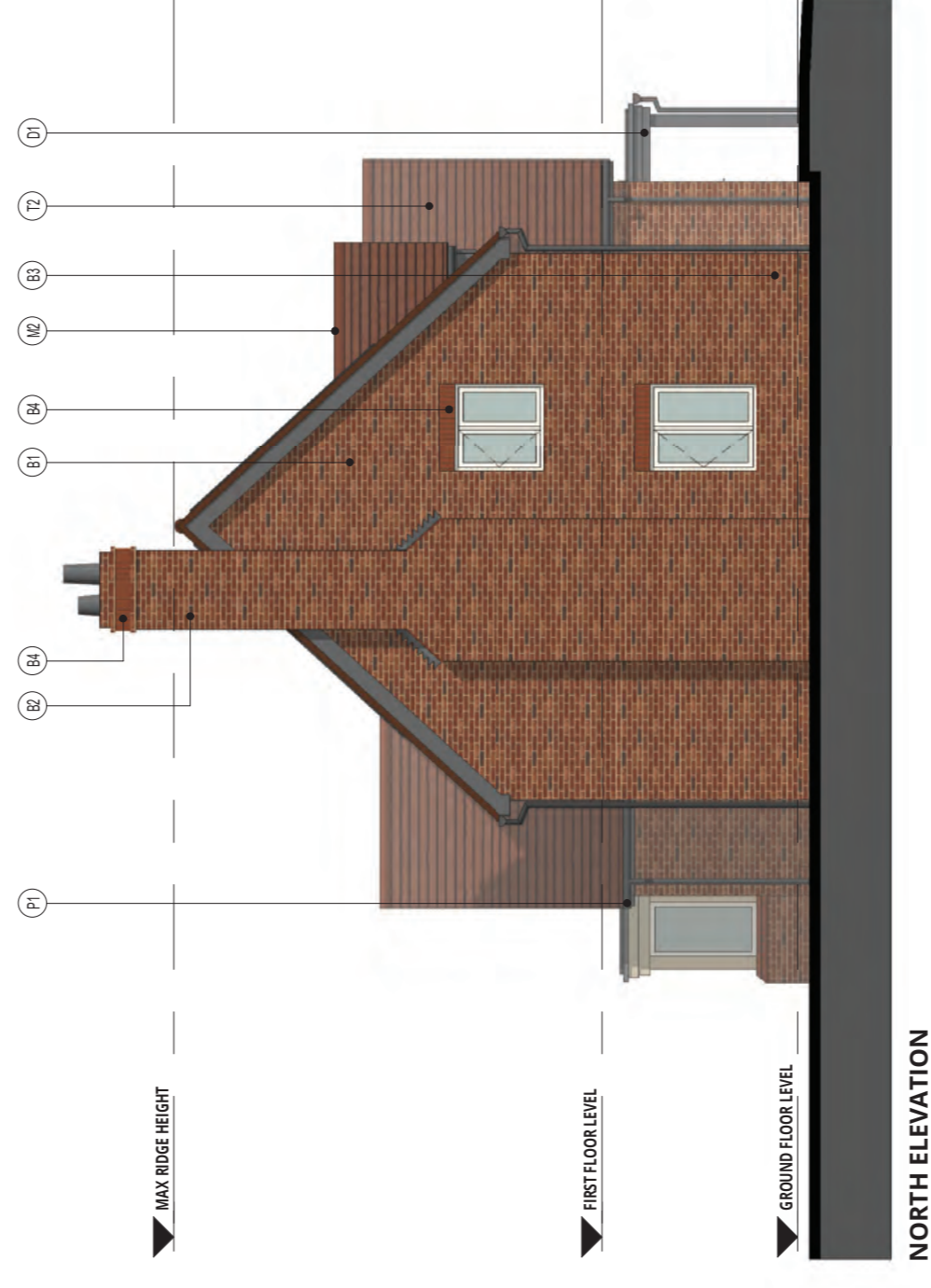

**NORTH ELEVATION**

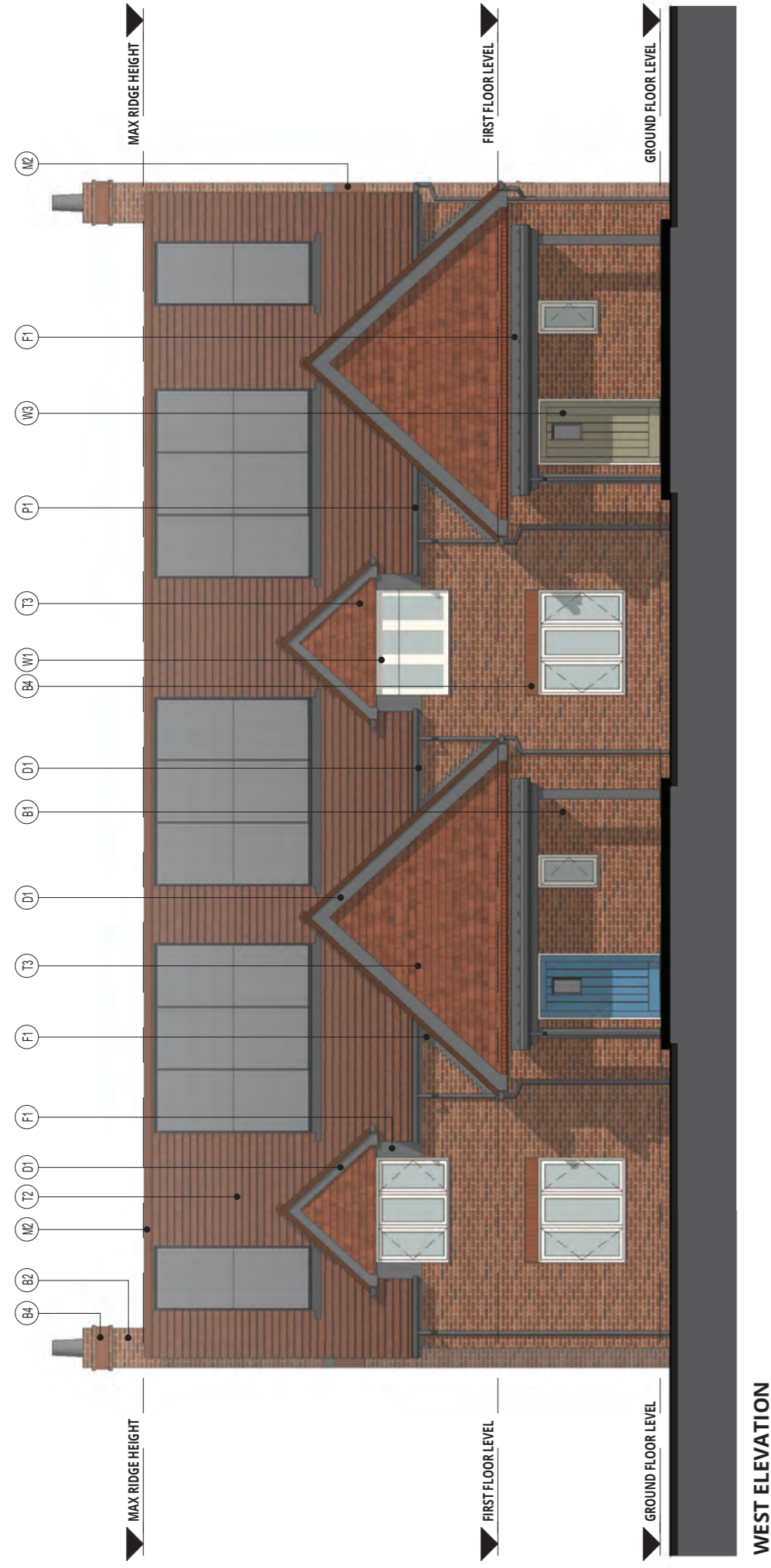

**WEST ELEVATION**



**EAST ELEVATION**

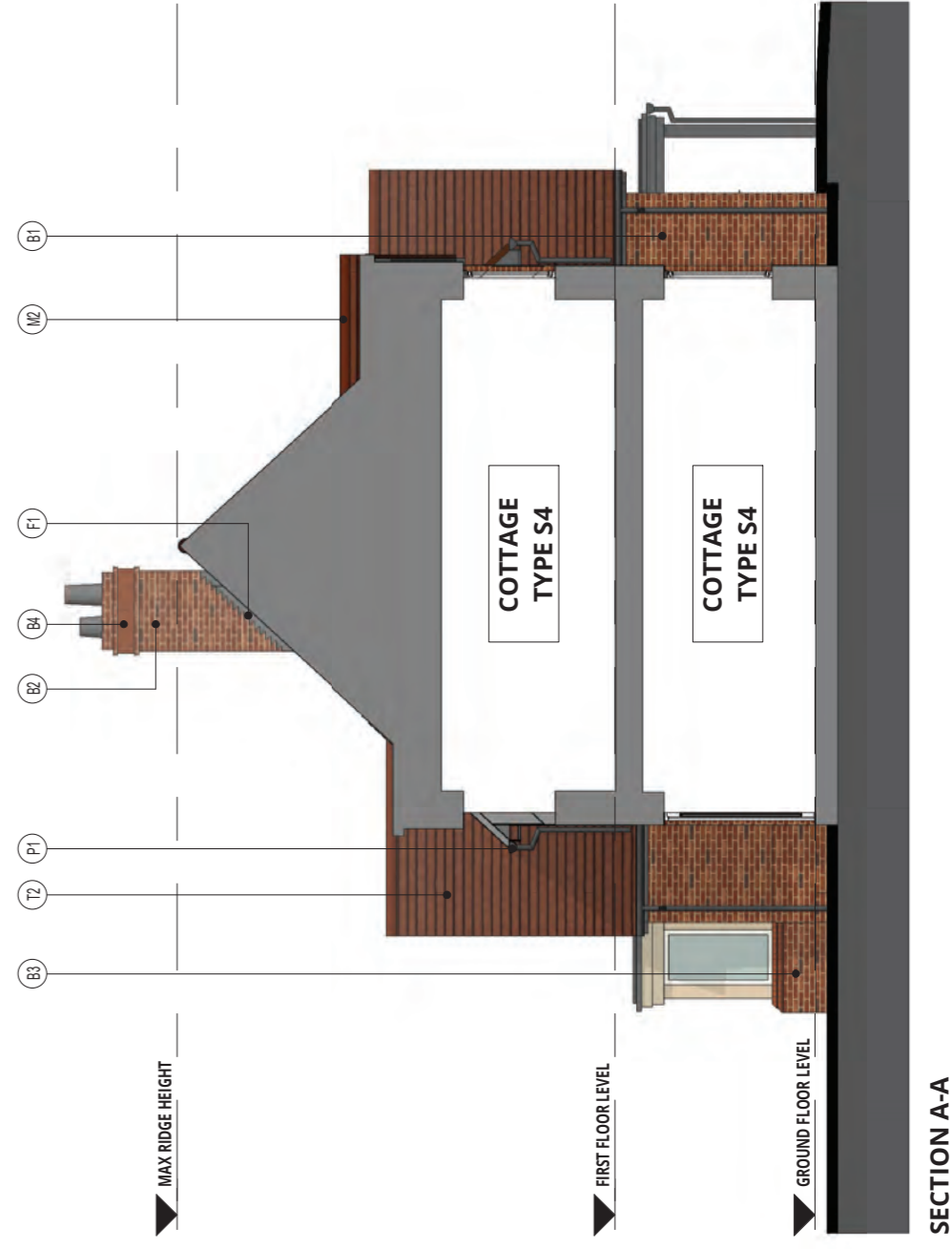

**SECTION A-A**

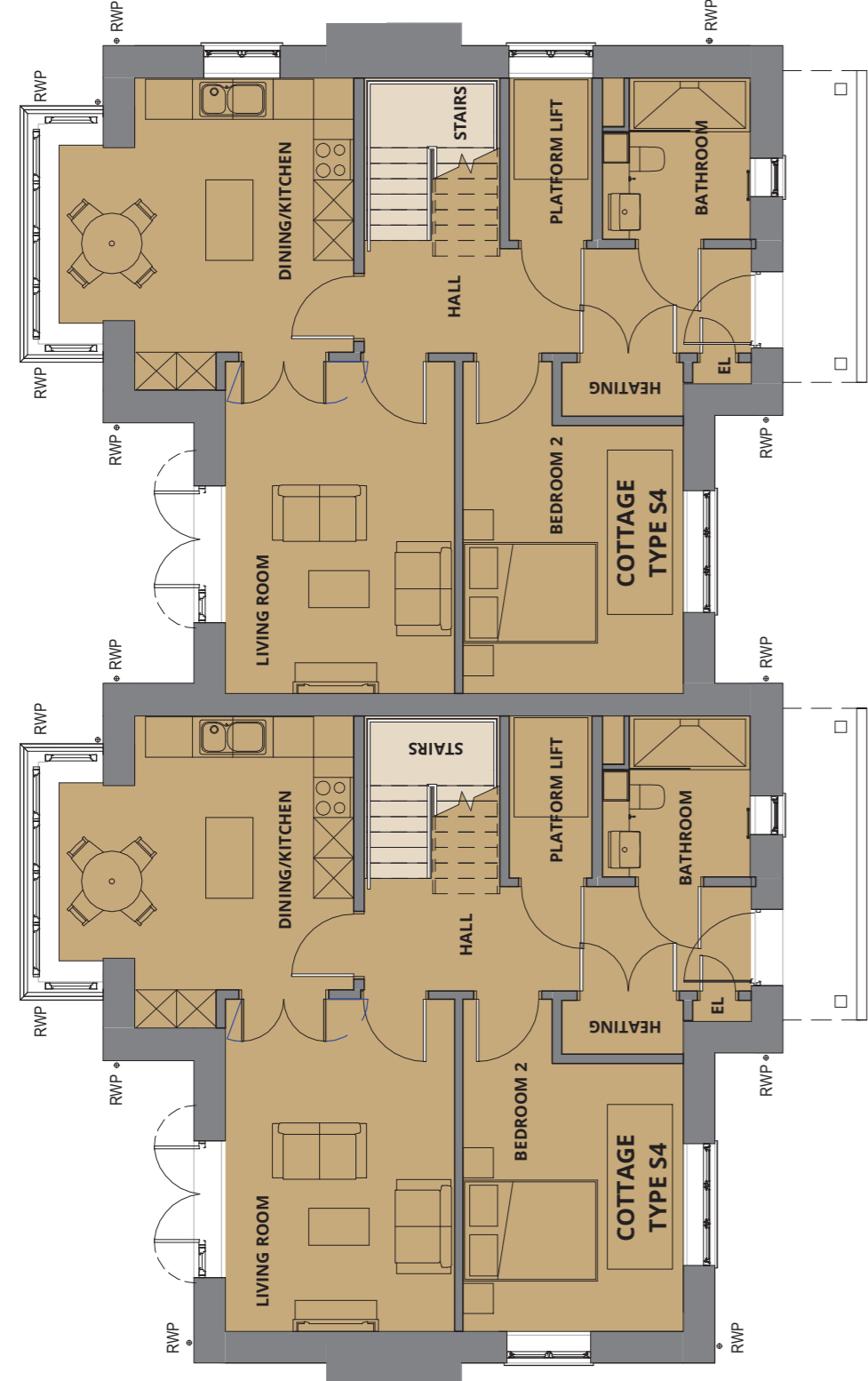

**GROUND FLOOR PLAN**

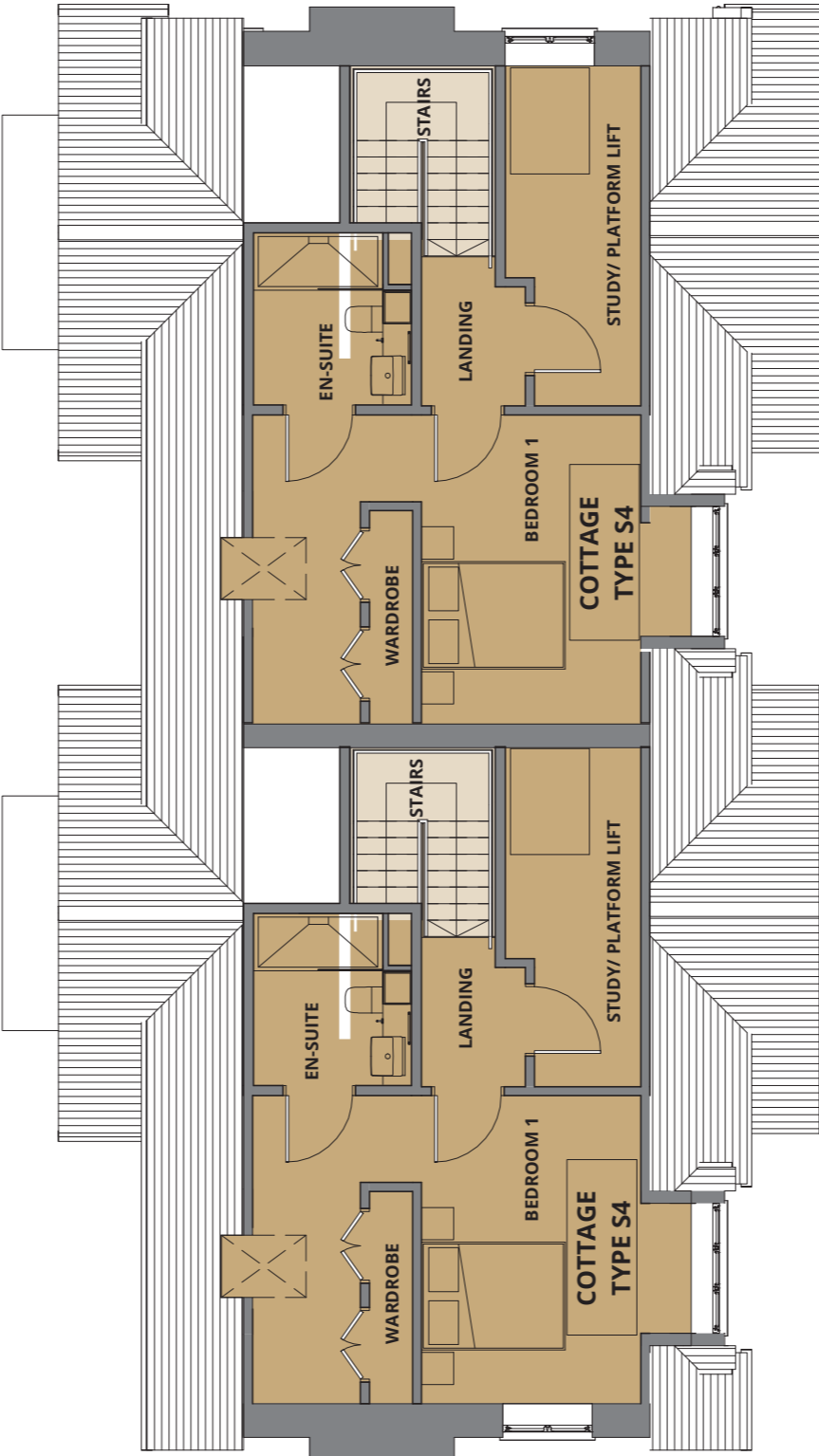

**FIRST FLOOR PLAN**

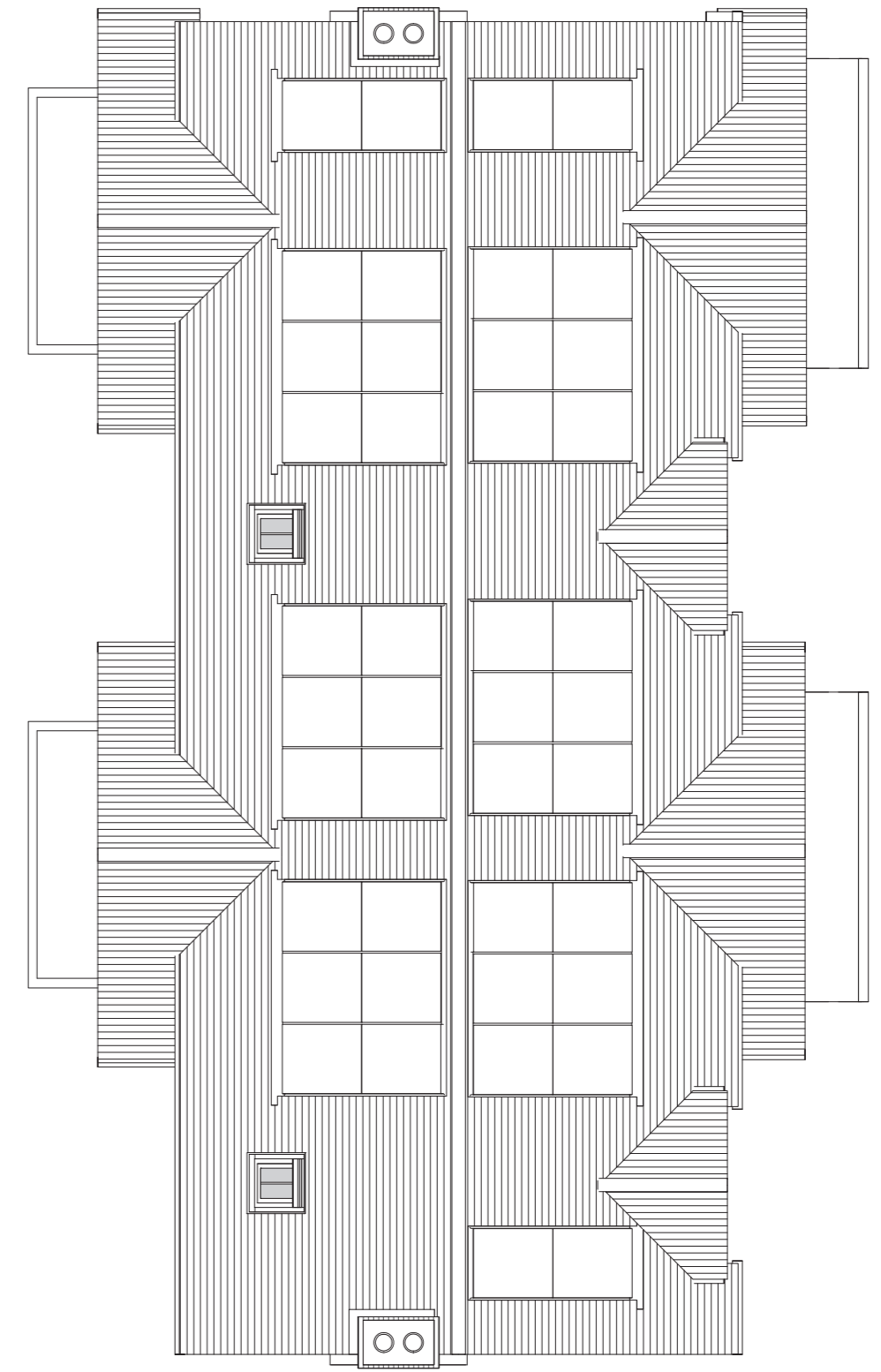

**ROOF PLAN**

**MATERIAL KEY**

- B1 FACING BRICKWORK - RED/WHITE BRICK
- B2 IMPERMEABLE CONCRETE STICKS WITH GRAY JOINTS - FACED WITH B1 BRICK
- B3 PLINTH BRICK - TO MATCH B1 BRICK
- B4 FEATURE SOLIDER COURSE TO WINDOW / DOOR - B1 BRICK
- C1 50% CERAMIC TILES - EFFECT BOARDING - LAPPED - COLOUR: GREY
- D1 BRICKWORK - BRICKS, SOLIDERS AND FASINGS - COLOUR: GREY
- E1 FLAT ROOF DORMER
- F1 LEAD FLASHING
- H1 HALF ROUND RIDGE TILE - TO MATCH TILE T1
- H2 HALF ROUND RIDGE TILE - TO MATCH TILE T2
- M1 MONO PITCHED RIDGE TILE - TO MATCH TILE T1
- M2 MONO PITCHED RIDGE TILE - TO MATCH TILE T2
- P1 UPVC RAINWATER GOODS - ROUND - COLOUR: BLACK
- R2 THROUGH COLOUR BENDER - FINISH: STONE
- S2 CONCRETE FINISH TILE DORMER LIGHTS - SMOKE VENTS TO COMMON AREAS - COLOUR: BLACK
- T1 ROOF TILE - UNBLEACHED SINGLE CAMBER CLAY PLAIN TILES - RED SMOOTH
- T2 ROOF TILE - UNBLEACHED SINGLE CAMBER CLAY PLAIN TILES - RED SMOOTH
- T3 VERTICAL HANGING TILE - AS T1
- U2 BALCONY WITH BALUSTRADE - BLACK METAL RAILINGS
- W1 UPVC MECHANICAL JOINT FLUSH GUSH WINDOW - COLOUR: WHITE GRAY
- W3 PPC ALUMINIUM GLAZED ENTRANCE DOORS - COLOUR: OFF WHITE
- RH ROOF ACCESS HATCH
- PV INDICATIVE PHOTOLOGICAL PANEL